

(02-08-12)



FTU Toolmark Worksheet

Date/Preparer: 1/19/14, eds	Description of Package: sealed bag
------------------------------------	---

General Description:

Type of Toolmark: NMOV	Toolmark Action: see below
Marked: container	Composition: see below
Instrument: NA	Performance Check: NA

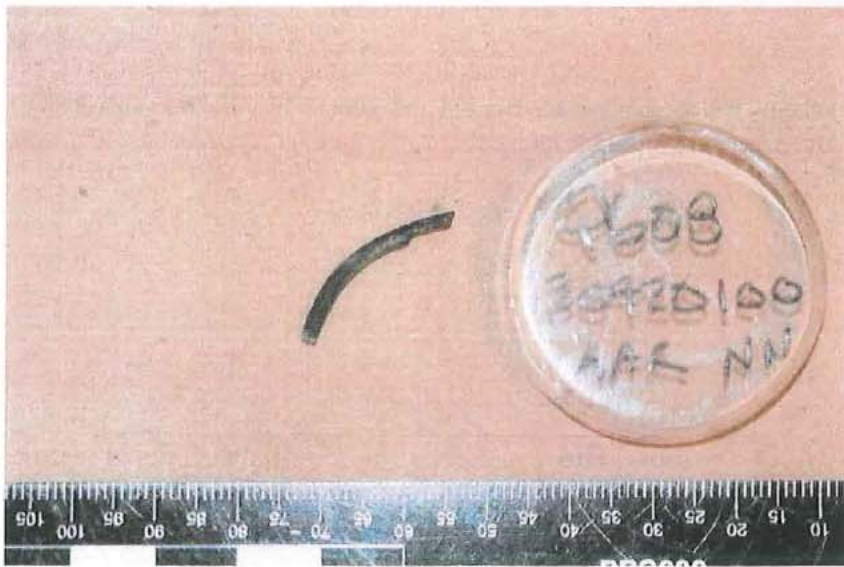

Q608

Q608 is a piece of wire. The Q608 wire has green/dark green insulation (sooting), diameter 0.09", length ~ 1.0", inner wire appears to be missing, ends of insulation appear to have been torn –NMOV.

Notes: Erich D. Smith	File Number: 415M-BS-2814367
Specimens: Q608	Laboratory Number: 130420100 AAR NN

COPY

(02-08-12)



FTU Toolmark Worksheet

Date/Preparer: 06/02/13, eds	Description of Package: sealed plastic bag
-------------------------------------	---

General Description:

Type of Toolmark: see below	Toolmark Action: see below
Marked: container	Composition: see below
Instrument: N/A	Performance Check: N/A

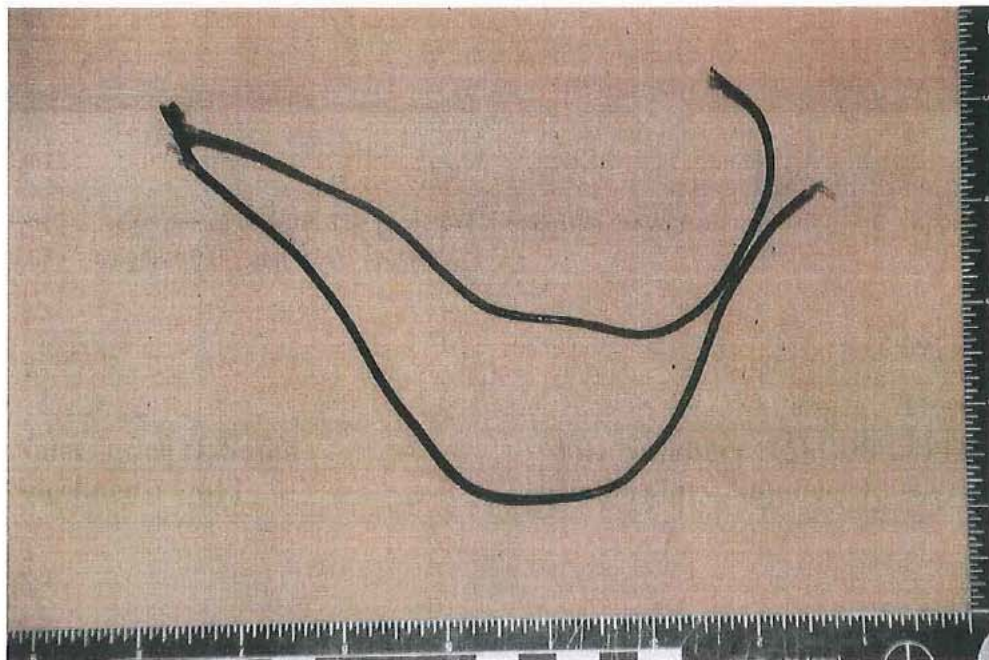

Q612

Q612 is a two pieces of wire. The pieces of wire have a gray/green insulation with copper inner wires, diameters 0.085", lengths 10.0", and 9 ¼" – NMOV.

Notes: Erich D. Smith	File Number: 415M-BS-2814367
Specimens: Q612	Laboratory Number: 130420100 AAR NN

COPY

(02-08-12)



FTU Toolmark Worksheet

Date/Preparer: 06/02/13, eds	Description of Package: sealed plastic bag
-------------------------------------	---

General Description:

Type of Toolmark: see below	Toolmark Action: see below
Marked: container	Composition: see below
Instrument: N/A	Performance Check: N/A

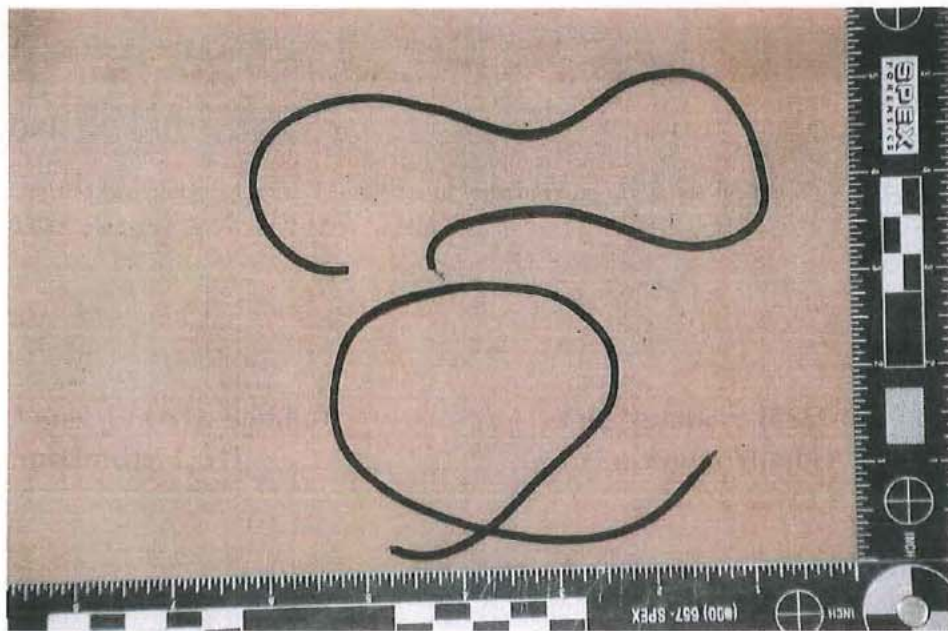

Q641

Q641 is two pieces of wire. The pieces of wire have a gray/green insulation with copper inner wires, diameters 0.085", lengths 12 1/4", and 12 3/4" – NMOV.

Notes: Erich D. Smith	File Number: 415M-BS-2814367
Specimens: Q641	Laboratory Number: 130420100 AAR NN

COPY

(02-08-12)



FTU Results of Comparisons Form

Date/Preparer: 06/10/13, eds

Specimens:

The tool used to cut insulation on specimen Q582.4 (end labeled A) was identified as having cut the insulation on specimen Q582.3 (end labeled A). EDS, 06/10/13.

8 6/10/13



Q582.4 (end A)

32x

Q582.3 (end A)

Confirmed by: *ADD 06/10/13*
Q582.4 ID + Q582.3

Inventoried:
Q582.4 + Q582.3

File Number: 415M-BS-2814367	Laboratory Number: 130420100 NN
------------------------------	---------------------------------

(02-08-12)



FTU Results of Comparisons Form

Date/Preparer: 06/10/13, eds

Additional photo of identification:

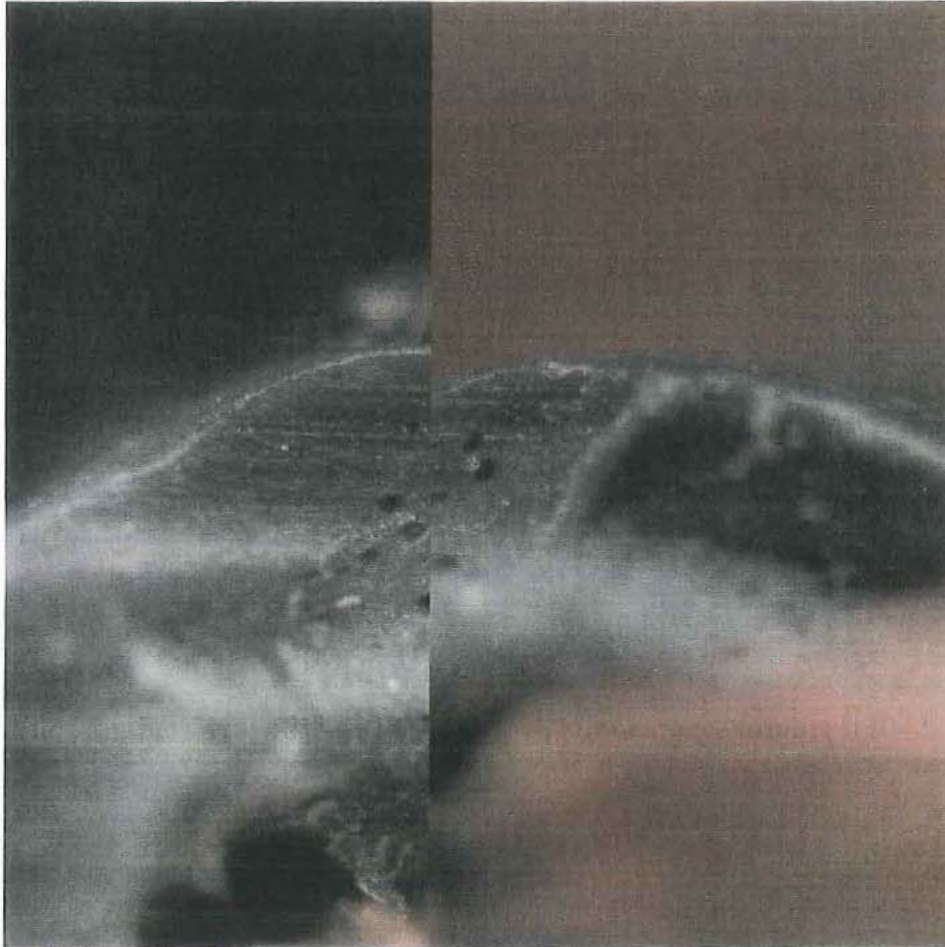

Q582.4 (end A)

90x

Q582.3 (end A)

File Number: 415M-BS-2814367

Laboratory Number: 130420100 NN

COPY

(02-08-12)



FTU Results of Comparisons Form

Date/Preparer: 07/08/2013/eds

Specimens:

The insulation at the ends of wires Q582.2 through Q582.4 were identified as having been cut by the same tool.

eds 7/8/13

	Q582.2	Q582.3 A.	Q582.3 B	Q582.4 A	Q582.4 B
Q582.2	*****	ID	ID	ID	ID
Q582.3 A		*****	ID	ID	ID
Q582.3 B			*****	ID	ID
Q582.4 A				*****	ID
Q582.4 B					*****

highlighted comparisons confirmed by eds

Confirmed by: *eds* **Date:** 07/10/2013

Inventoried: Q582.2, Q582.3 A/B, Q582.4 A/B

File Number: 415M-BS-2814367 **Laboratory Number:** 130420100 NN

COPY

(02-08-12)



FTU General Examination Notes

Date/Preparer: 03/26/14, eds	Description of Package: NA
-------------------------------------	-----------------------------------

General Description:

	Item	NMOV	MOV	LMOV	Type
Q582	toggle switch			*	slippage Phillips screws
Q582.2	wire		*		Cut mark ATB from insulation strippers
Q582.3	wire		*		Cut mark ATB from insulation strippers
Q582.4	wire		*		Cut mark ATB from insulation strippers
	9V				
Q582.5	connector	*			
	piece of				
Q582.6	plastic	*			
Q588	lid	*			
Q603	wires	*			
Q607	wire	*			action pinching
Q608	wire	*			
Q612	wires	*			
Q641	wires	*			

Notes: Erich D. Smith	File Number: 415M-BS-2814367
Specimens: Evaluation	Laboratory Number: 130420100 AAR NN

COPY